

ADALSTRÆTI 22

Sambýkt á fundi
bæjarstjórnar Akureyrar
03 SEP 1991
Jóhanna Björnsdóttir
byggingatulltrúi

Byggingaleyfið er hafið
sérstökum kvæðum, sam-
kvæmt bókun.

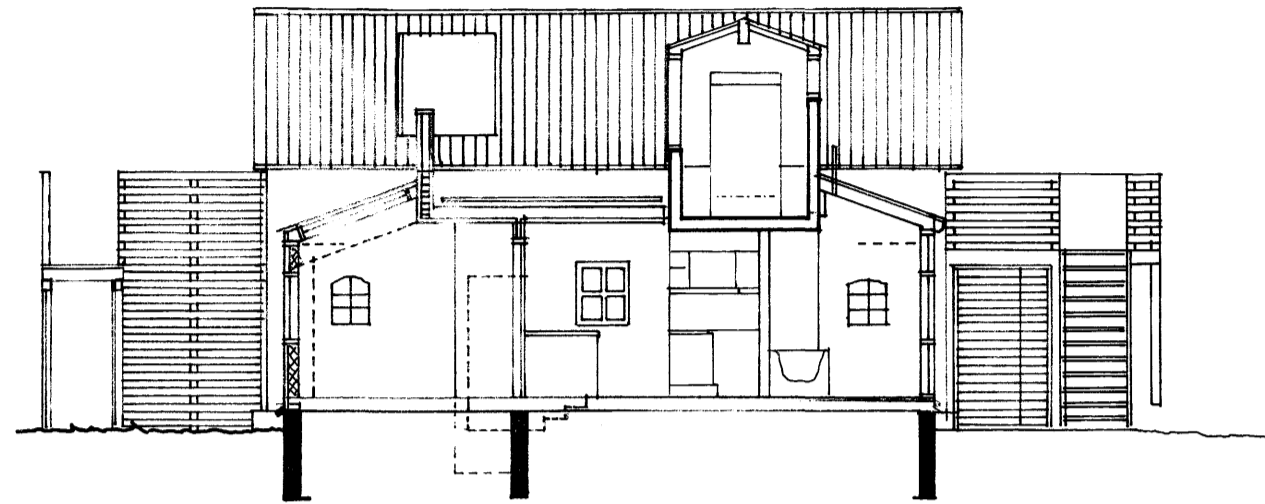

AUSTURHLÍÐ HLÖÐU OG SKURÐUR I GANG

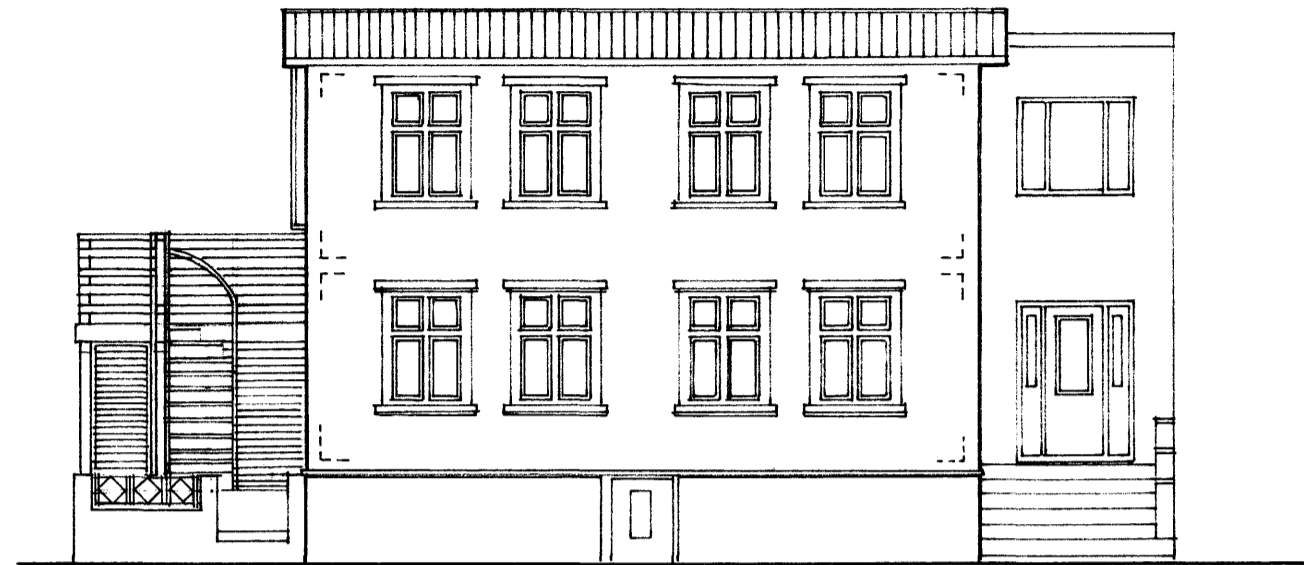

ÚTLIT AUSTUR

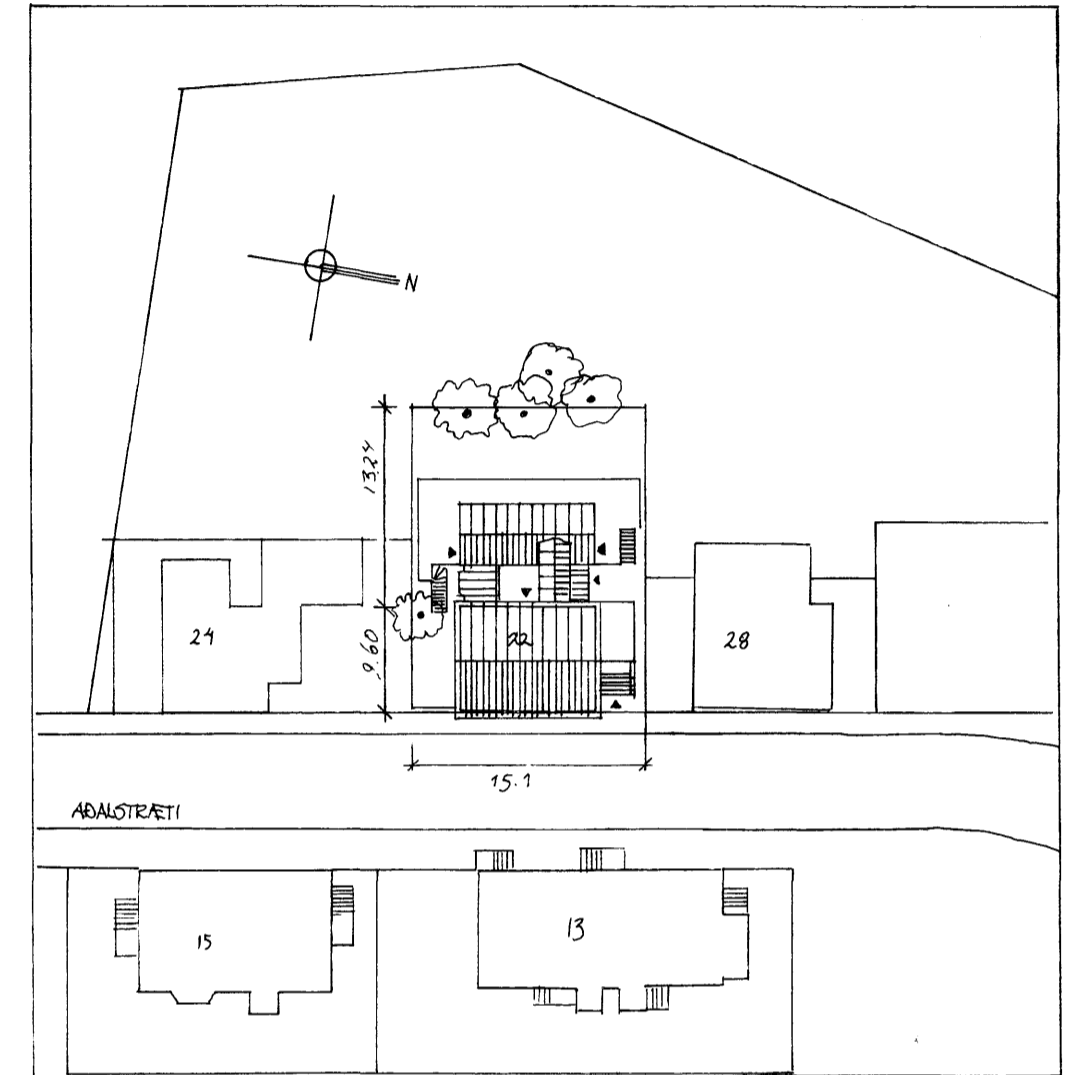

AFSTÖÐUMYND 1:500

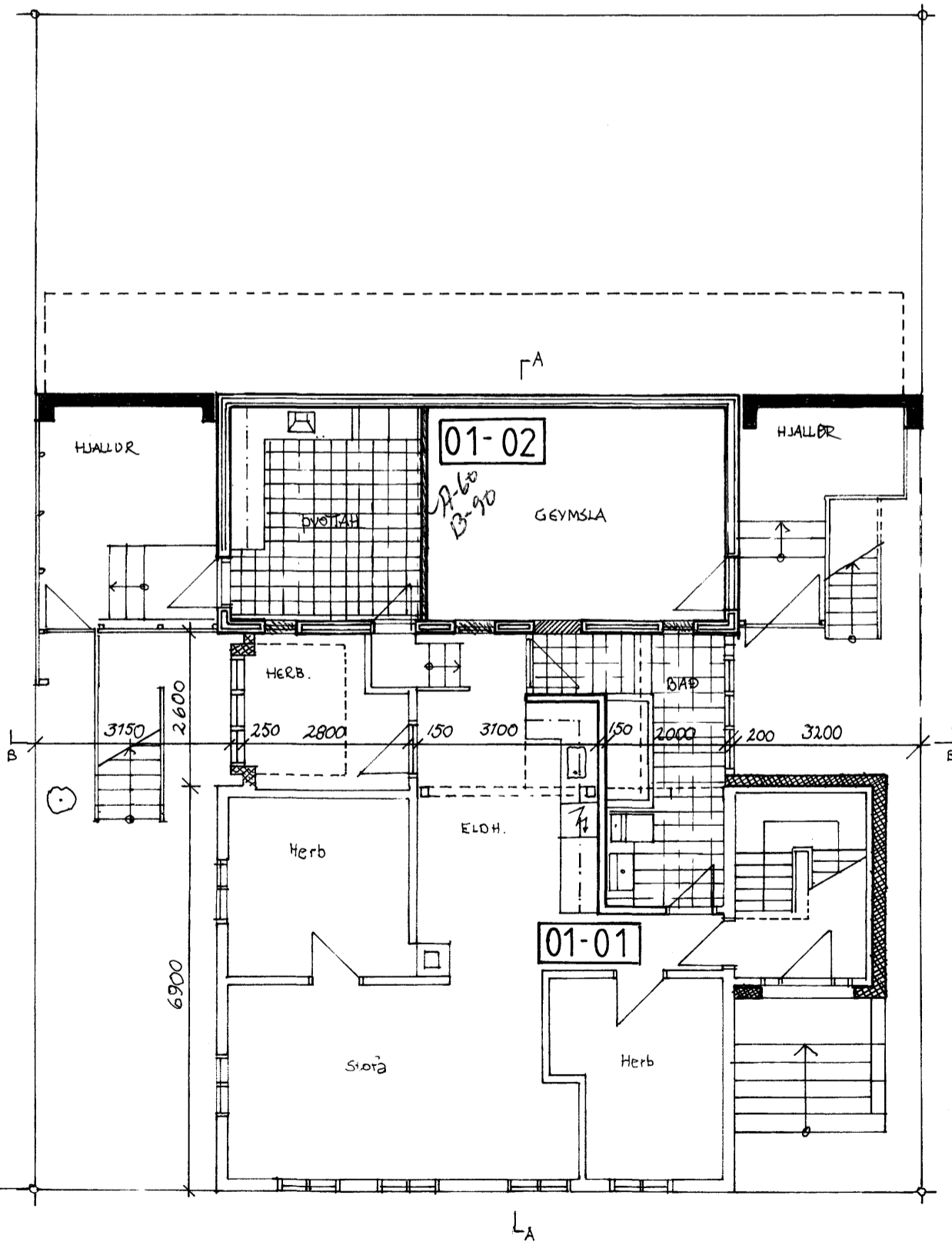

GRUNNMYND 1. HÆÐAR

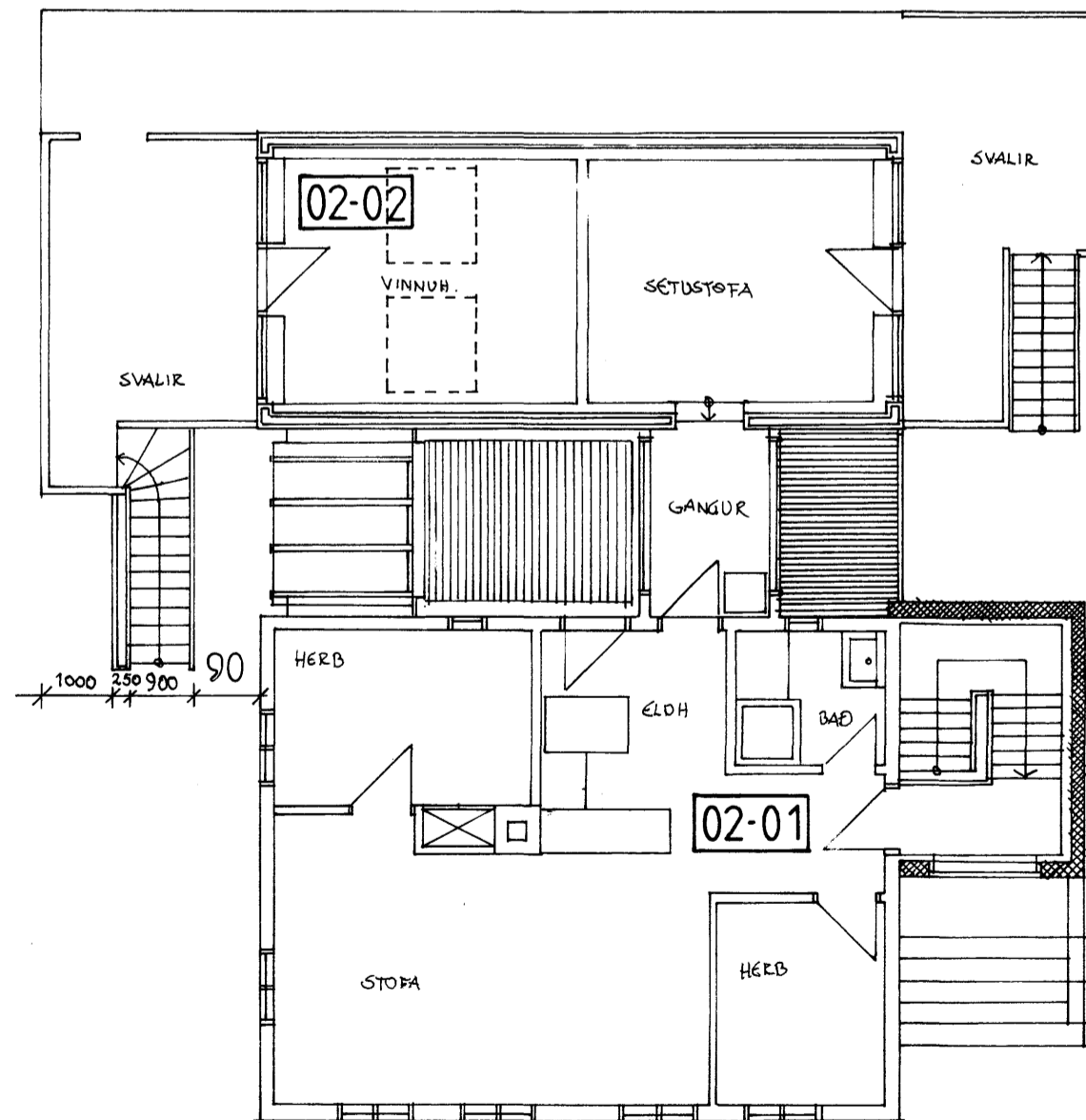

GRUNNMYND 2. HÆÐAR

ADALUPPDRATTUR

ATHUGASEMDIR	
LÖB	= 304,1 m ²
01-01 BRÚTOFLATARMÁL	= 95,6 m ²
01-02	= 21,73 m ²
02-01 BRÚTOFL. M.	= 54,8 m ²
02-02	= 18,2 m ²
TENGINGARÆNING	= 19,7 m ²
HEILDARFLATARMÁL BRÚTÓ	= 243,0 m ²
BRÚTORUMMÁL	= 531,0 m ³
Plannálskurning	= 143,4 m ²
NÝTINGARPHLUTUR	= 0,79
DAGSETNING	29-07-1991
BREYTT	-
MÁLKVARÐI	1:100/1:500
NÚMÉR I TÖLVU	-
HANNAÐ	PJ
TEIKNAD	PJ

ÞORGEIR JONSSON ARKITEKT FAI
HAFNARSTRÆTI 17, 101 REYKJAVÍK S.91-11016

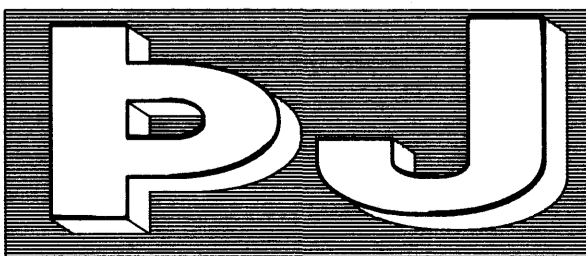

880