

Sampykkt þann 31/12/1944

Lh. Rafveigu Ahureyri

Sigurður Halsson

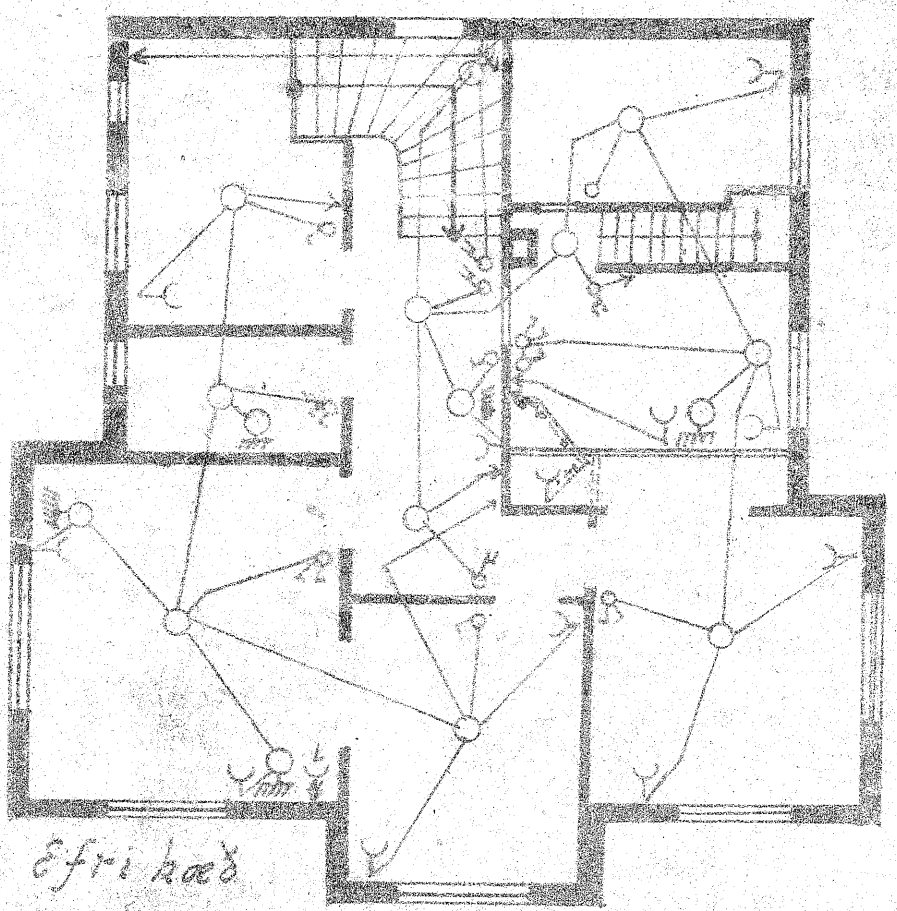

Efri hæð

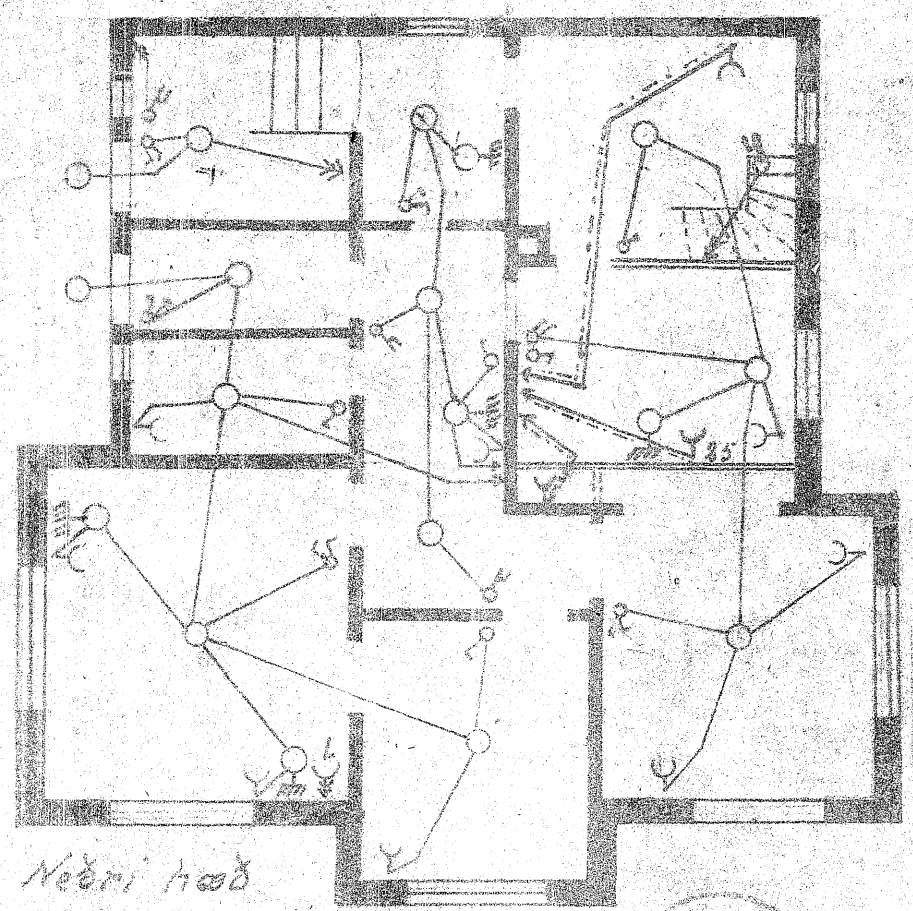

Neðri hæð

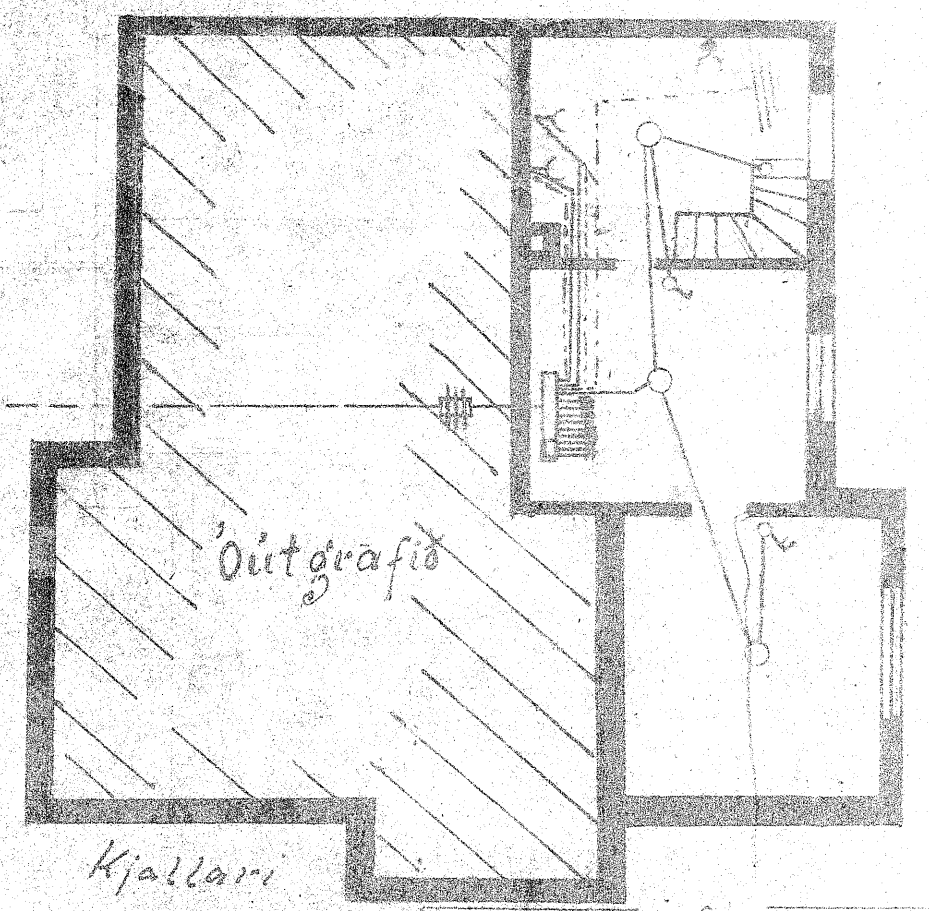

Kjallari

Rafloögir í hús Jóns Kristjánss.
 og Asgeirs Kristjánssonar
 Rannsóknir M. 1:100 yfir
 þannig 33 ljústa Raflo.