

AUSTUR

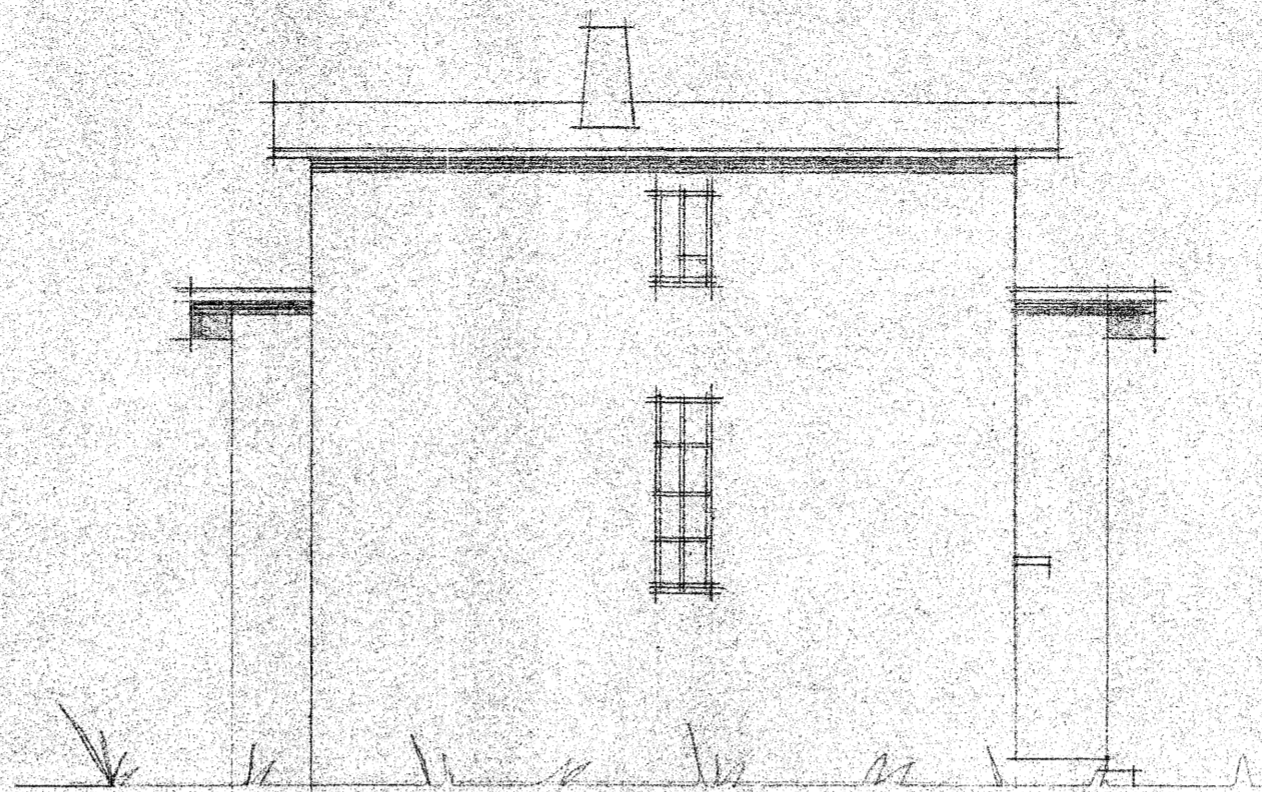

NOEDUR

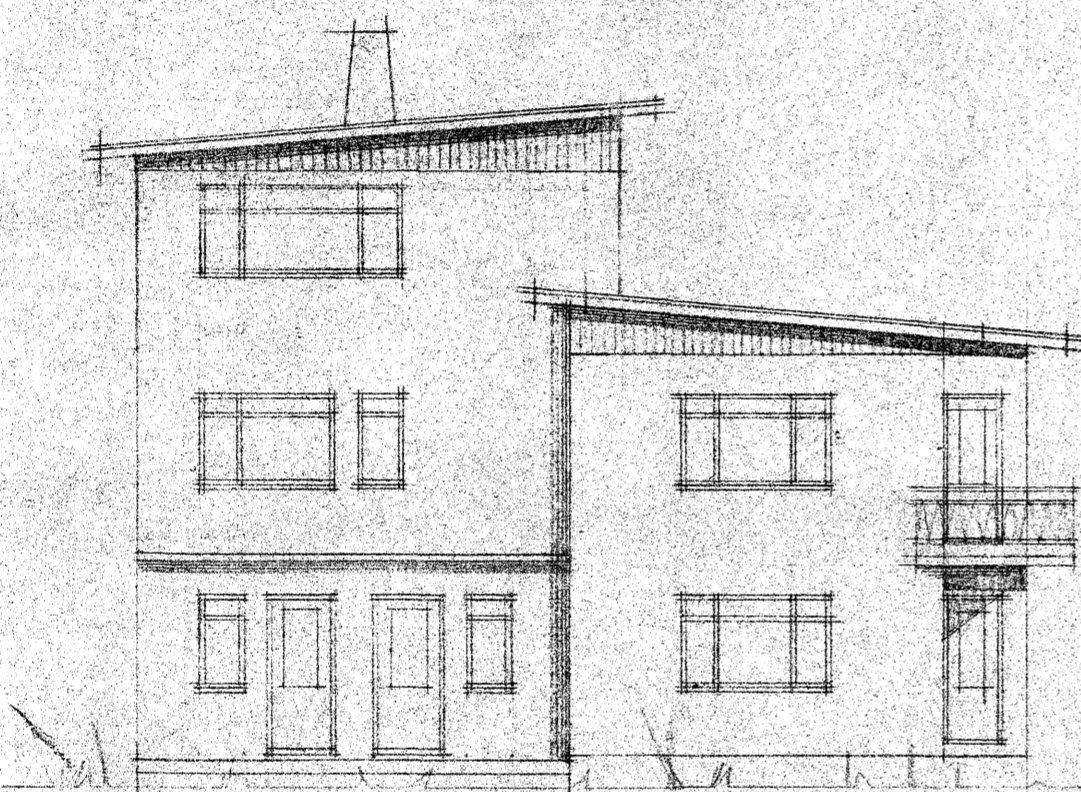

VESTUR

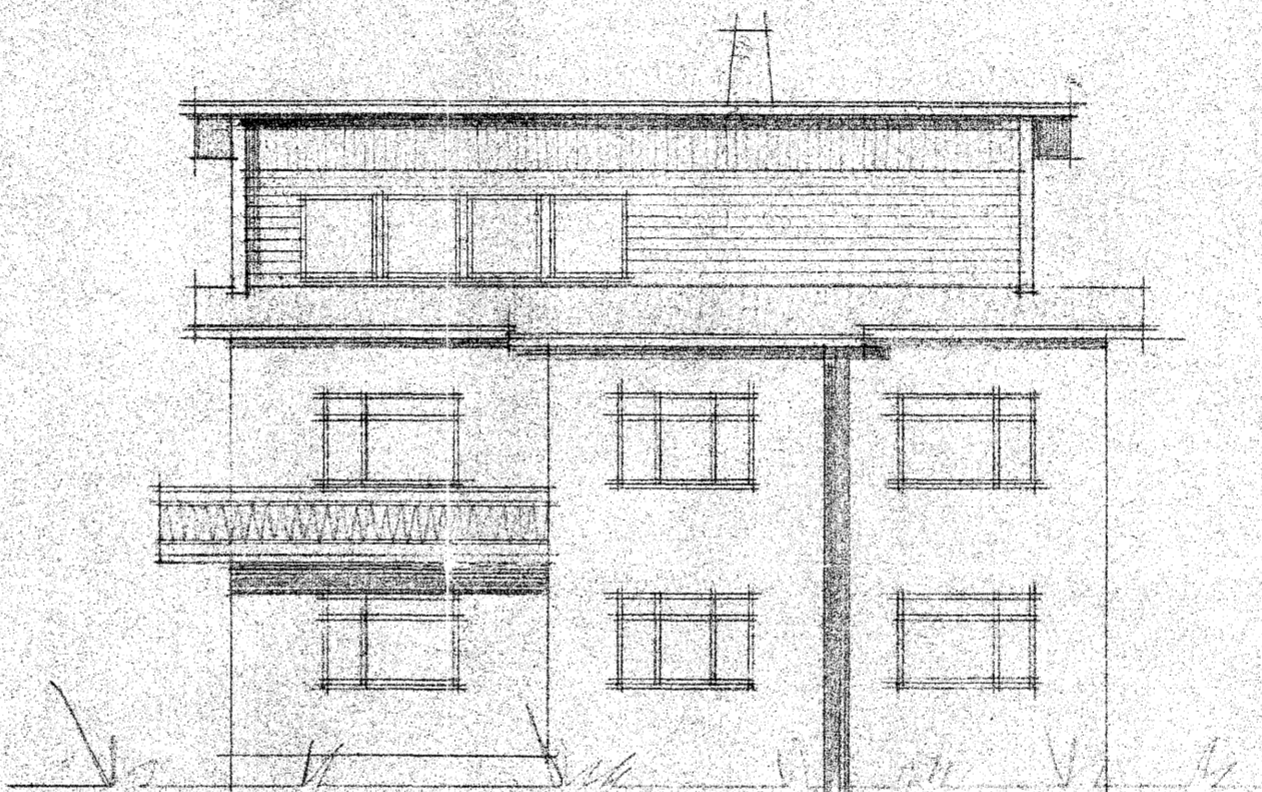

SUEUR

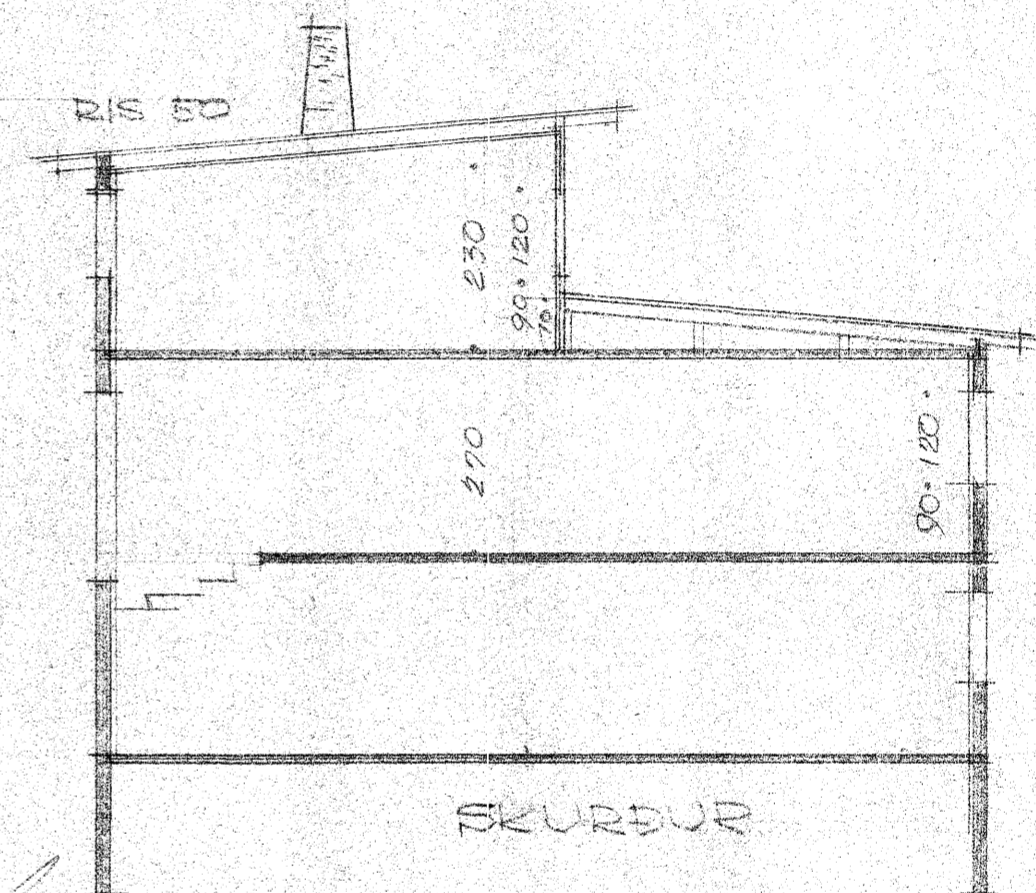

SKURÐUR

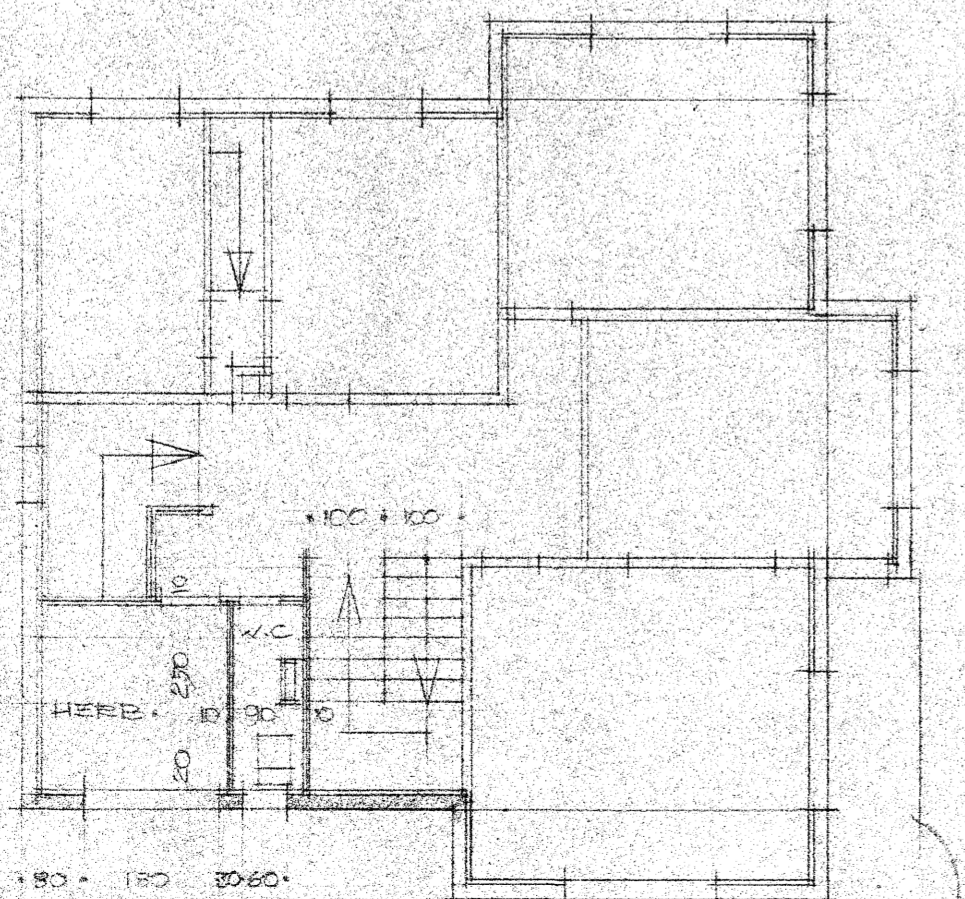

2. HEB

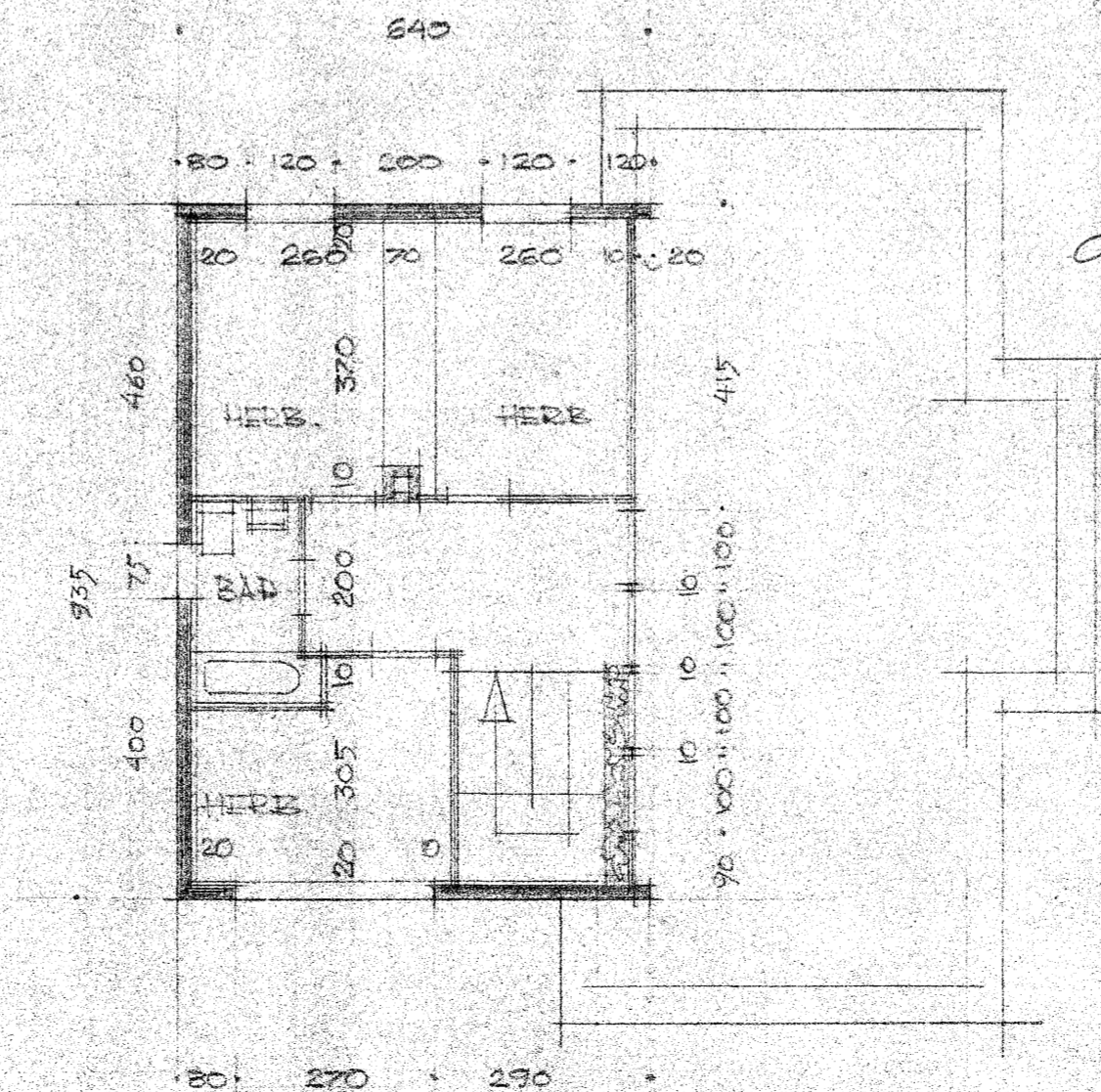

1. HEB

3. hæðin:

60.0 m² - 195.3 m³

2. hæð: 114.0 m² - 304.7 m³

Sambals:

503.0 m³

Sambýkt á fundi
bæturstjórnar Akureyrar 14. ágúst 1962

Stjórnun
byggingarfulltrúi

BREYTING FRA UPPDR
DAGSETTUM 3/6 1949.

HJÓR GUANNESSAR KRISTJÁNS
VIÐ SVARAVEG 33 - NARFÍK
PLAN ÚTLIT OG SKURÐUR
MÁL 1:100
AKUREYRI 1. JUNÍ 1962

6807

Hannótt Þómasdóttir

ÚTFRYMATI Á HÆÐ ÖBBREYTT
DAG LÉN LINDAD ER EKKI
TEKIÐ FRAM.