

NORÐUR.

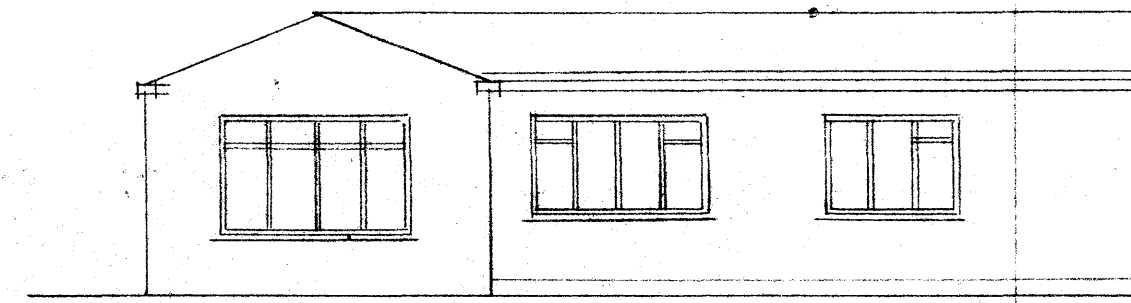

SUÐUR.

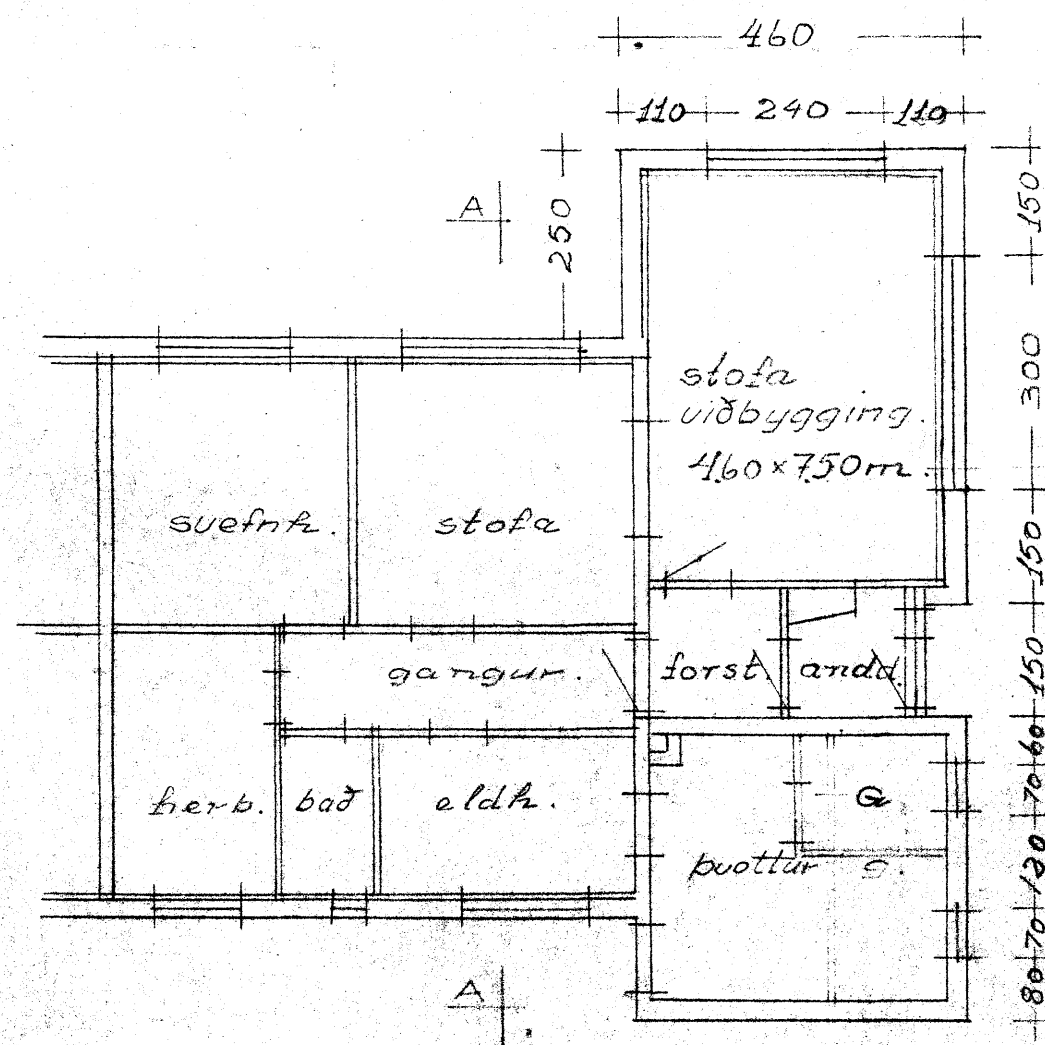

750

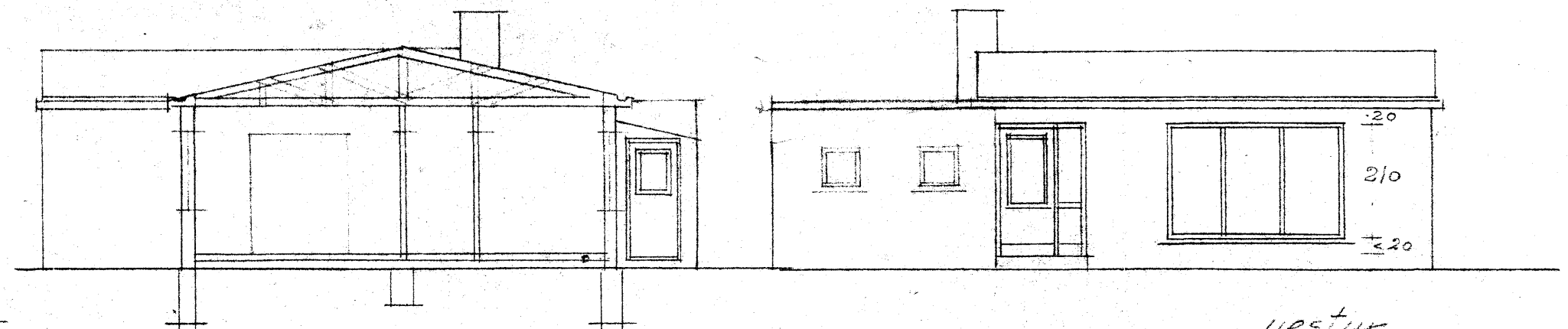

SKURÐUR A-A
M. 1:100

VESTUR.

Flata-rm. $33,75m^2$
Rúmm. $108m^3$

Samþykkt á fundi
bæjarstjórnar Akureyrar 4. maí 1965
Jóhanna Þórunn
byggingarfulltrúi

EYRARUEGUR 21. VIÐBYGGING.
AKUREYRI 28. MARZ 1965.
Jónas Samundsson

6884