

ÚRTAK Í STÍGAVEGGI  
MKV. 1:10

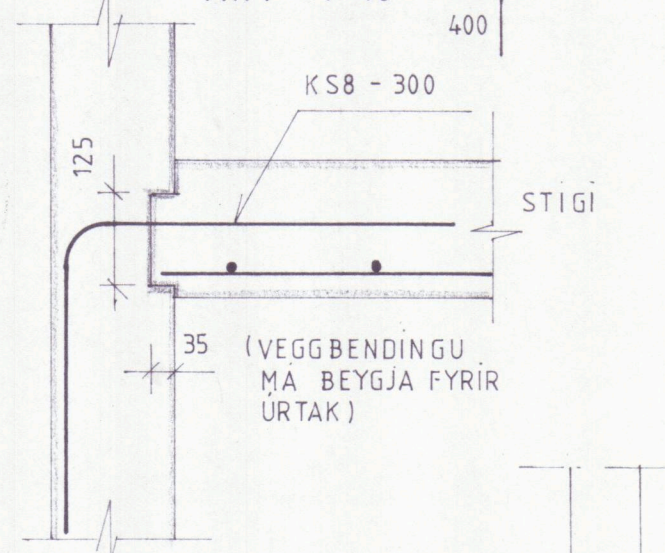

GÓLFPLATA 1. HÆÐAR  
MKV. 1:50

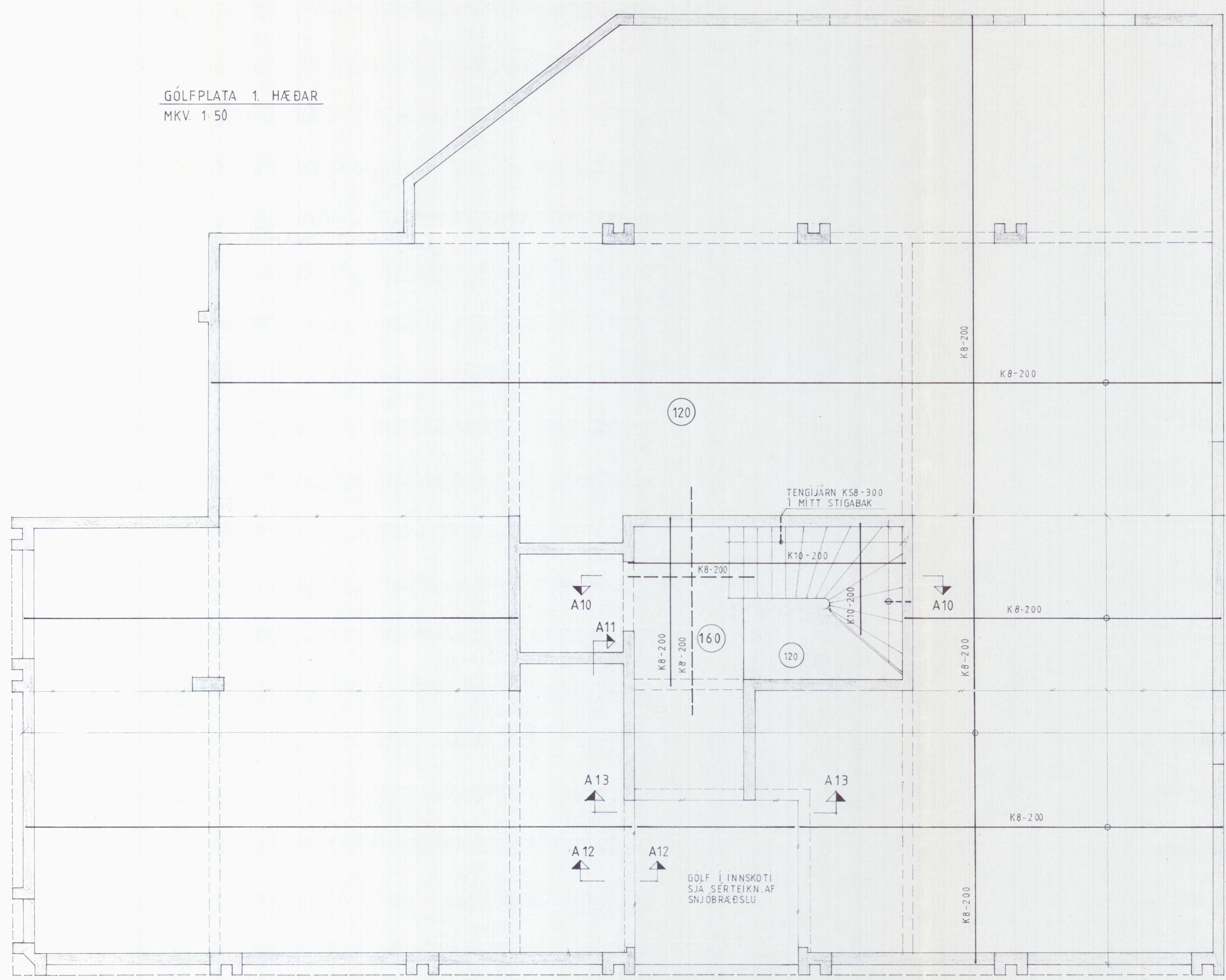

SNÍÐ A 10  
MKV. 1:20

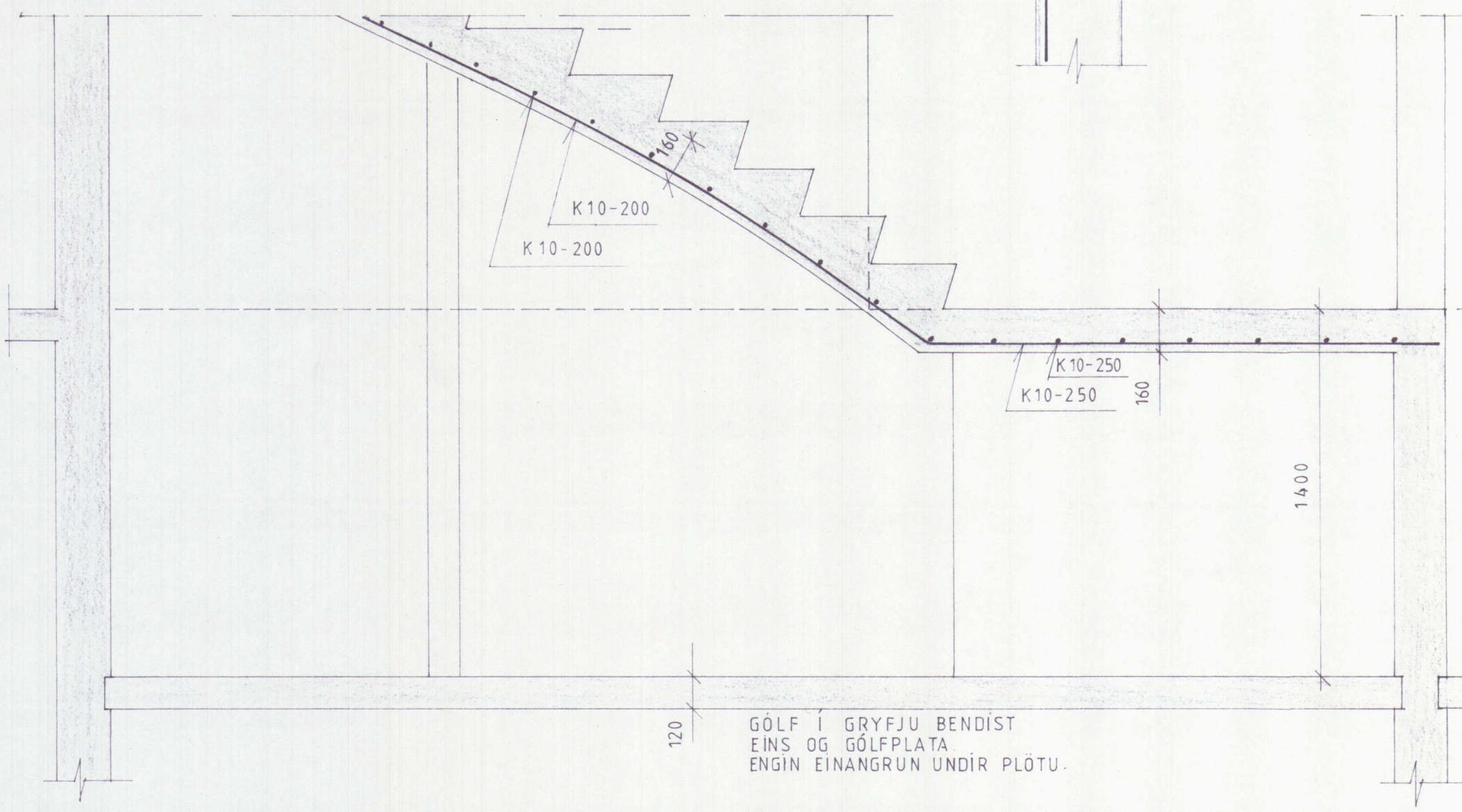

SNÍÐ Í GÓLFPLÖTU MKV. 1:20

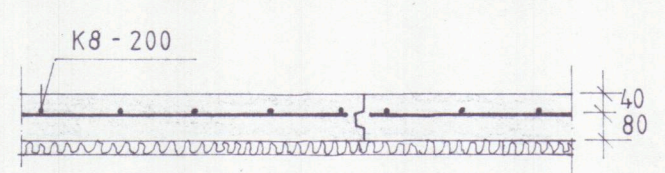
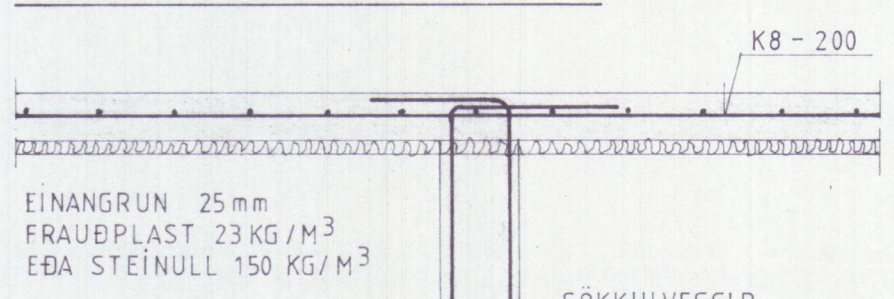

SNÍÐ 12-12  
MKV. 1:20

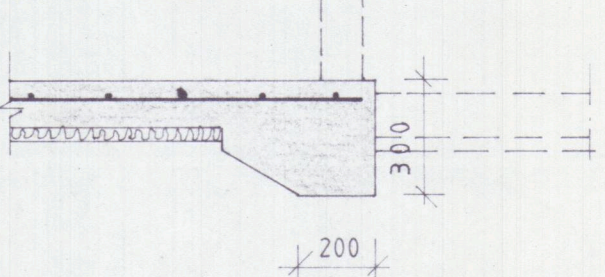

SJÁ EINNIG TEIKNINGU ARKITEKTS  
AF ÚTIDYRAHURÐUM

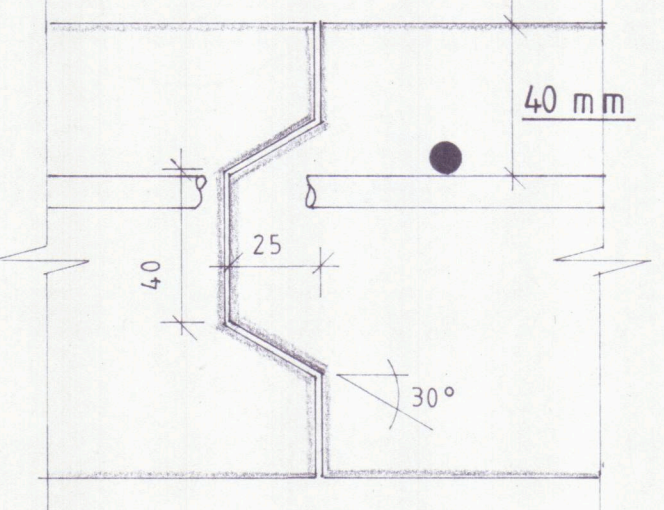

STEYPU LÁS Í STEYPU SKÍLUM  
1:2

SNÍÐ A 11  
MKV. 1:50

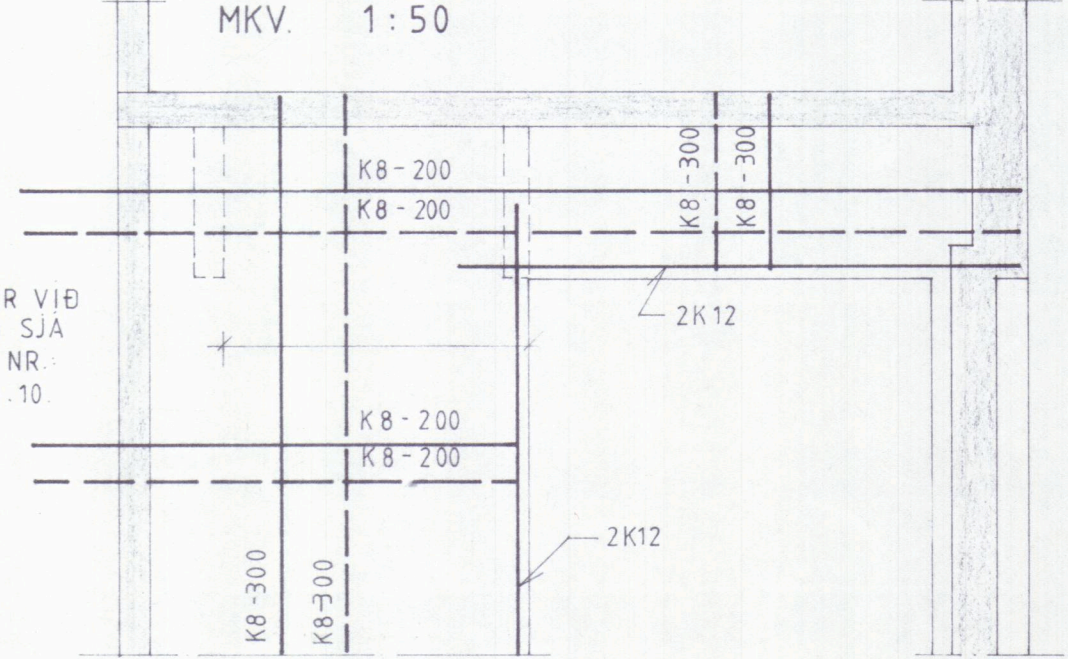

VEGGUR VIÐ  
LYFTU SJA  
TEIKN. NR.  
222.1.10.

SNÍÐ A 13  
MKV. 1:20

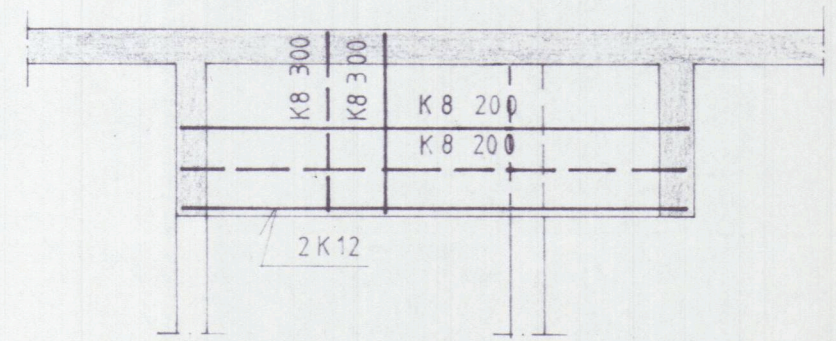

VEGGIR OG BITAR NORÐAN FORSTOFU  
BENDIST EINS OG HÉR ER SYNT

SKÝRINGAR:  
ÖLL ÓNEFND MÁL ERU mm.  
SJÁ EINNIG ALMENNAR SKÝRINGAR UM STEYPU  
OG BENDINGU-Á UPPDR. NR. 222.1.00.

HOFSBÓT 4.		61348	
GÓLFPLATA 1. HÆÐAR, STÍGI.		 Verkfræðistofa Norurlands hf Akureyri Sími (96)24031	

M. 1:50, 1:20, 1:10, 1:2	Hannað E.J.	Teiknað S.P.	Samb.	Dags. MAI '87	Nr. 222.1.03.
--------------------------	-------------	--------------	-------	---------------	---------------