

Byggingarvæðing er háð  
skattlána kvæðum, sam-  
kvæmt lögum.

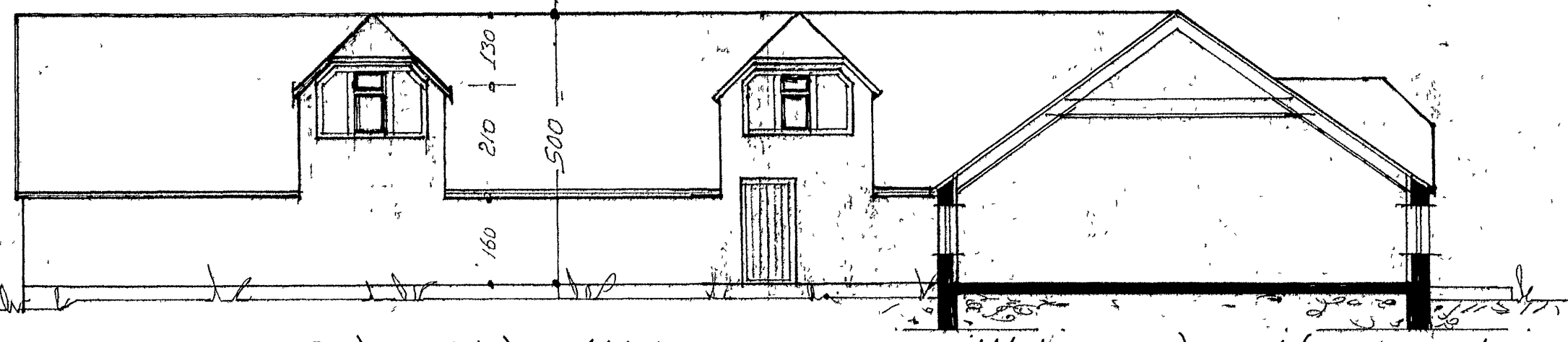

Suður hlið M 1:100 M 1:100; sneiðing í fundarsal

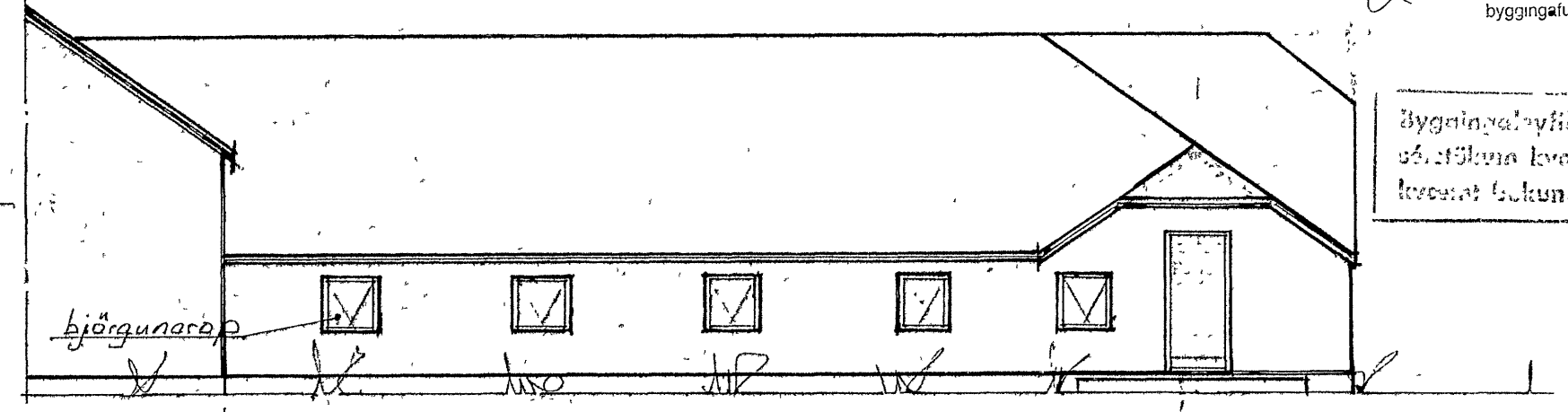

Austur-hlið M 1:100

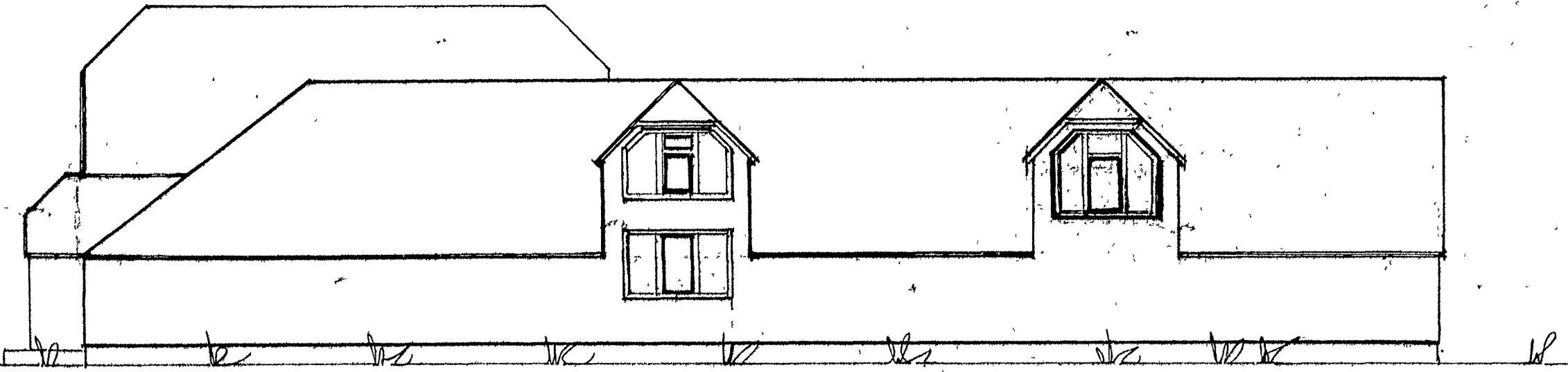

Norður-hlið M 1:100

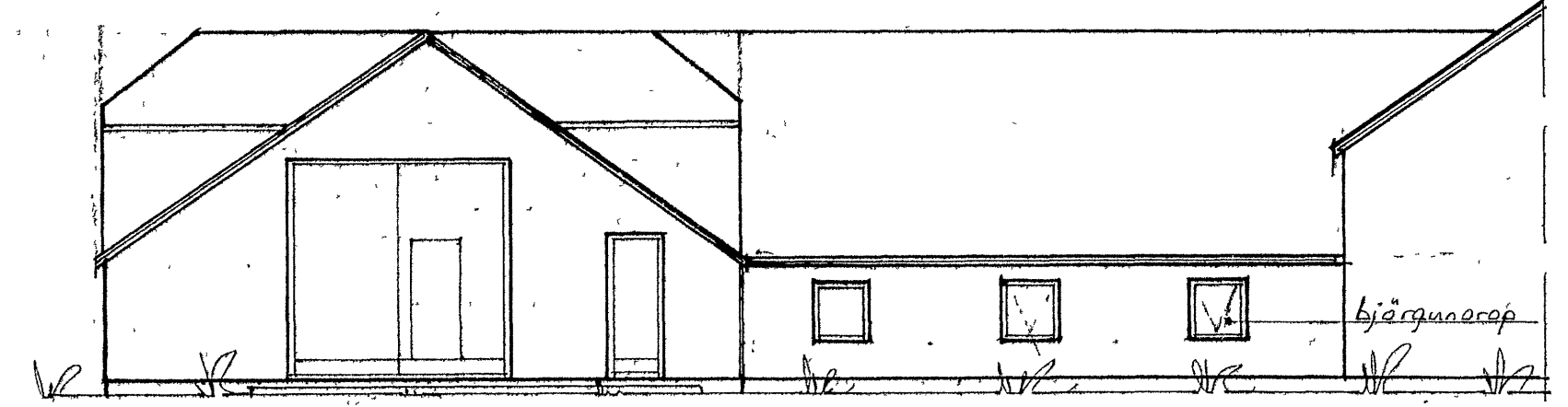

Vestur-hlið M 1:100

Hluti Hjálparsv. Skata Gamla íbúðarhúsið á Lundi

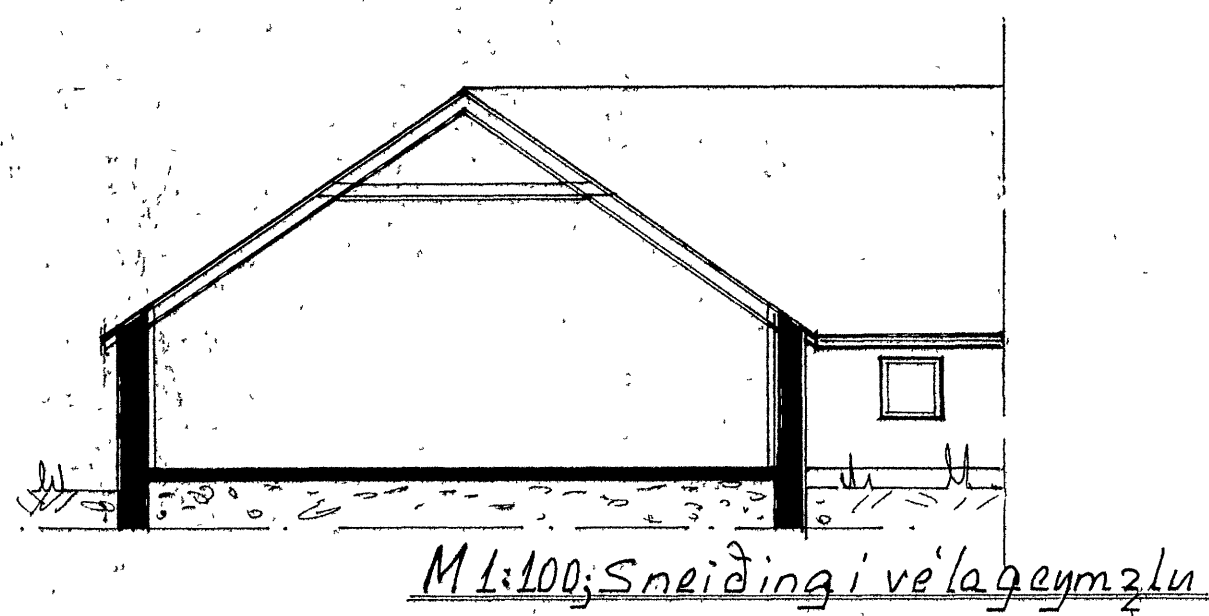

M 1:100; sneiðing í vélagermyzlu

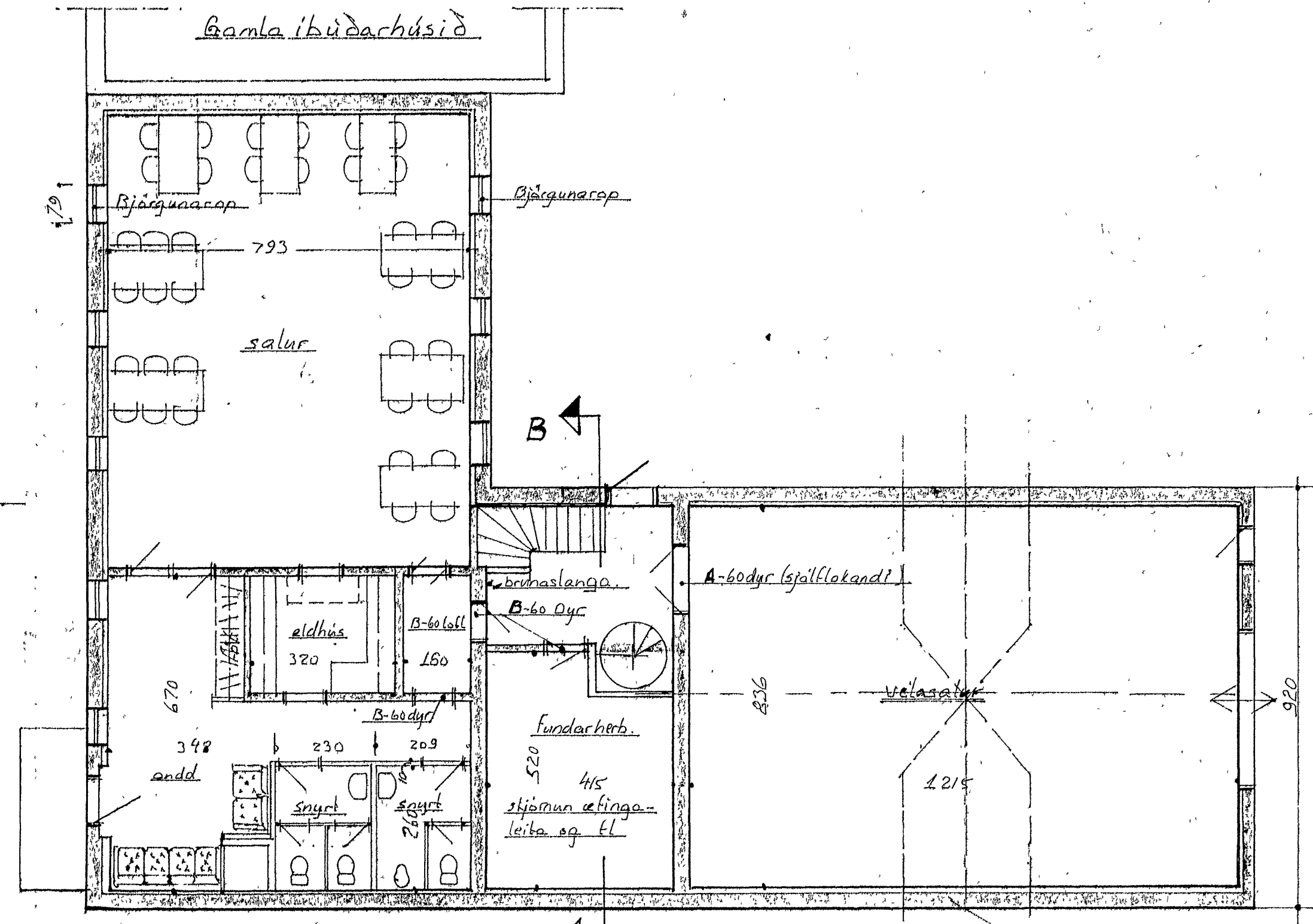

Grunnmynd M 1:100

D2927  
Teikna breytt í júní 1985 B. Þorsteinsson  
Sjá einnig blað nr. A-8502

Hjálparsv. Skata Ak  
Húsnæði við Gamla Lund  
Grunnmyndir-útlit - snið

Blað nr. A-1 M 1:100 16. sept. 1984  
B. Þorsteinsson